permits for the Kenner yard

Daniel Johnson <daniel@carimiconstruction.com>

Tue, Jan 12, 2021 at 11:46 AM

To: Julie Tufaro <jtufaro@jwaste.com>

Cc: Bryan Clarey <bryandclarey@gmail.com>, David Carimi <david@carimiconstruction.com>

Julie,

See attached. All the work we did out in Kenner was done under one permit.

The application was submitted after we had the permit for the recycling slab, and the permit was added to in order to reflect the additional work.

Thanks,

DANIEL JOHNSON • PROJECT MANAGER & ESTIMATOR

530 S. Jefferson Davis Pkwy - Suite 101 • New Orleans, LA 70119
ph: (504) 524-5990 • fx: (504) 524-5991 • cell: (504) 450-6229

[Quoted text hidden]

 202101121149.pdf
791K



PERMIT FEES NOT REFUNDABLE

CITY OF KENNER, MISSISSIPPI
180 WILLIAMSON BLVD. SUITE 100
KENNER, MISSISSIPPI 39110-4688
PHONE: (601) 438-1600 FAX: (601) 438-0777

**NOT A PERMIT
UNTIL APPROVED**

SHADED AREAS FOR OFFICIAL USE ONLY

Construction & development llc DATE APPLIED: _____

PERMIT NO: _____ DATE ISSUED: _____

PROJECT ADDRESS SUITE/APT. SUBDIVISION SQ. NO.

OWNER OR AGENT ADDRESS PHONE

NAME OF BUSINESS/TENANT TYPE OF BUSINESS NEW EXISTING

ARCHITECT/CIVIL ENGINEER ADDRESS PHONE NO. REG. NO.

CONTRACTOR ADDRESS PHONE NO. OCCUP. LIC. NO.

DESCRIPTION PERMITTED HEIGHT STORIES

NO. OF FILES ZONING FILE ZONE MISC. REMARKS ZONING BOARD

VARIANCE

R/A ZONE N.G.V.D. OR ABOVE CROWN OF STREET, WHICHEVER IS HIGHER.

FILL IN PLOT PLAN BELOW
RESIDENTIAL APPLICATION MUST SHOW OFF STREET PARKING ON PLOT PLAN

NO FINAL BUILDING INSPECTION WILL BE MADE UNTIL GRADE CERTIFICATE IS RECEIVED VERIFYING P/LA ZONE AND RELATED ELEVATION AS SPECIFIED IN THIS APPLICATION.

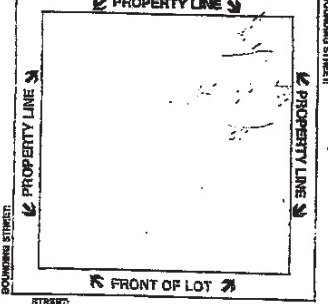

Table with 12 columns: TYPE OF CONSTRUCTION, OCCUPANCY (A, B, E, F, H, I, M, R, S, U), and 12 inspection items (1-12) including Blue Print or Sketch, Board of Health Approval, State Fire Marshal, Electrical Inspection, Mechanical Inspection, Plumbing Inspection, Plumb Inspection, Slab Inspection, Close in All Trades, Flat Work Inspection, Waste Water Inspection, Final All Trades.

Method of Payment (Check/Cash), Building Fee, Plan Review Fee, Violation Fee, Additional Fee.

REMARKS: _____
SITE COMPLIANCE INSPECTOR _____ INSPECTION DATE _____

CERTIFICATE OF COMPLIANCE
INSPECTOR NAME _____ COMPLIANCE DATE _____

I CERTIFY THAT THE CONSTRUCTION OR RECONSTRUCTION FOR WHICH THIS PERMIT IS ISSUED, WILL BE IN ACCORDANCE WITH THE CURRENTLY ADOPTED STATE AND LOCAL CODES AND ORDINANCES GOVERNING CONSTRUCTION AND RECONSTRUCTION OF BUILDINGS WITHIN THE CITY OF KENNER, MISSISSIPPI. I HEREBY ACKNOWLEDGE THAT THIS PERMIT DOES NOT AUTHORIZE CONSTRUCTION CONTRARY TO EXISTING TITLE RESTRICTIONS OR CURB LANE OR DRIVEWAY APPROPRIATIONS.
PERMIT APPROVED BY: _____ PHOTOGRAPHIC DATE: _____ OWNER OR APPLICANT NAME: _____ APPLICATION DATE: _____
carimiconstruction.com

THIS PERMIT SHALL NOT EXEMPT YOU FROM ANY OBLIGATIONS UNDER ANY ORDERS, CONSENT JUDGEMENTS, OR JUDGEMENTS. FURTHER, THIS PERMIT MAY NOT CLEAR ALL VIOLATIONS OF ANY SUCH VIOLATIONS DO NOT RELATE TO THIS PERMIT.

NOTICE: THE SCOPE OF THIS APPLICATION REVIEW IS LIMITED TO THE PROPERTY AS ENCLUMBERED ON THE SURVEY SUBMITTED TO THE CONTACT DEPT. OF PUBLIC WORKS PRIOR TO CONSTRUCTION OF SIDEWALKS, OR DRIVEWAY APRONS OR CURB CUTS.

CITY OF KENNER, LOUISIANA

Permit No: 252315

Date Issued: 04/28/2020

Address: 1805 24TH ST

Application No: 239861

To Perform The Following Work: CONSTRUCTION TRAILERS
CITY OF KENNER WASTE SITE - TRAILER & SITE PREP -REQ INSP - ELEC -
PBLG - FLAT - FINAL INSP

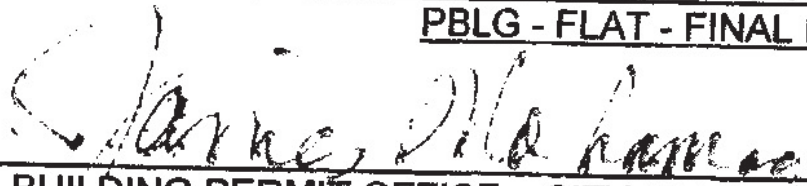

BUILDING PERMIT OFFICE - CITY HALL
(504) 468-4062

This Sign Must Be Conspicuously Posted During Construction

MUST HAVE DUMPSTER AND PORT-O-LET ON SITE

CARIMI 00003

